

# Wireless Install Guide

## Wireless Kit Includes



Wireless Device



On/Off Gasket



Magnetic Mount (Optional)



**INSTALLING A DEVICE FOR THE FIRST TIME? CALL 888-726-3511 OPTION 2 FOR SUPPORT**

**Step 1** Search and download the Installation App from Google Play or Apple App Store before beginning.

**STEP 2** Find a suitable mounting location for the wireless device inside the vehicle. Zip ties and Velcro are provided for this purpose. The device should have a direct line of sight to the sky, no metal directly above. Gasket Side Faces Down.

Recommended placement options include:

- under vehicle dash
- under vehicle seats
- above the glove box area (not in the glove box)
- under center console

**Note: Poor placement of the device, such as under metal, will result in poor GPS performance and a substantial decrease in battery life.**

**STEP 3** Hold down the “On” button on the bottom of the device for seven seconds until the red LED on the side of the device is solid (not flashing), then release.



The red LED will turn Off automatically once the device has sent in its first message. This process can take up to fifteen minutes

**STEP 4** Remove the on/off gasket. The gasket is no longer required once you have received a message from the device.

**STEP 5** Secure the device inside the vehicle with care not to use adhesive or Velcro over the on/off pin area. Proceed with installation app step-by-step instructions to verify proper installation. Or, to check manually, Proceed to STEP 6

**STEP 6** Confirm the LED lights on the device are off. Check the device history online to confirm message receipt from the device with accurate location reported. Once the system receives a message, the device has been successfully activated.

# Wireless Install Guide

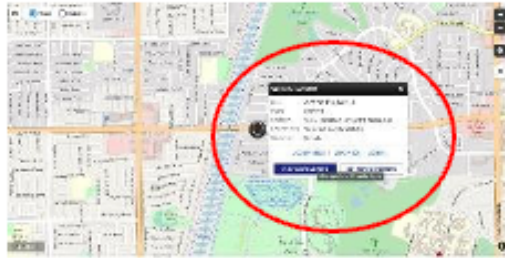

## **TROUBLESHOOTING** (If no message has been received)

- Drive the vehicle briefly down the street and recheck to see if a message has been received.
- Contact Support for further assistance if needed.